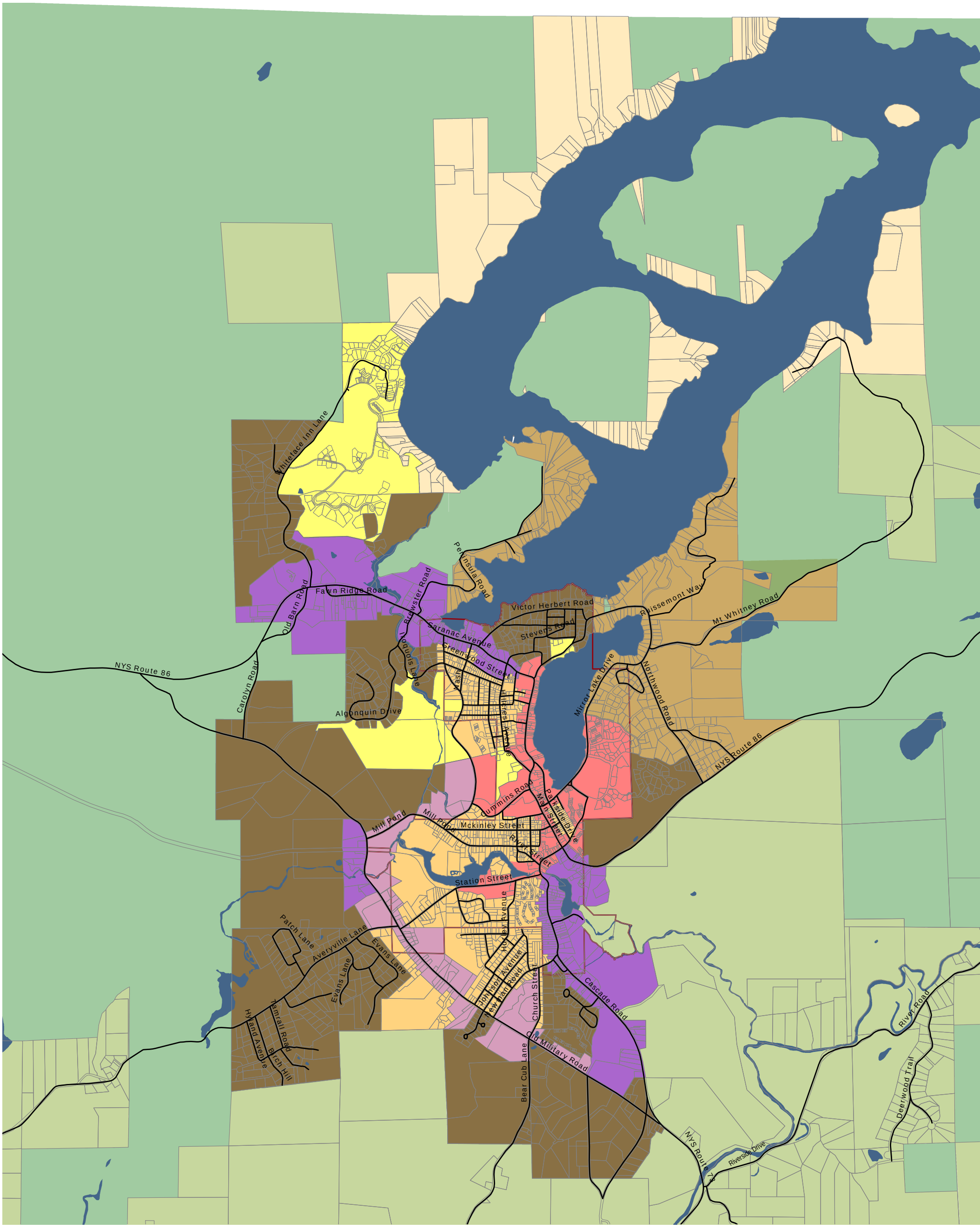

Planning Districts - Village Vicinity
Lake Placid / North Elba Land Use Code

Legend

- Rural Countryside District
- North Lake Residential District
- South Lake Residential District
- Town Residential District
- Village Residential District
- Gateway Corridor District
- Old Military Corridor District
- Pre-Existing Planned Development
- Roads
- Tax Parcels
- Village Boundary
- Surface Water
- NYS Forest Preserve Lands
- Other State and Federal Lands

Effective January 1, 2011

N

0 0.15 0.3 0.6 Miles